

London HA3 - 63 Byron Road, Harrow HA3 7SY
Freehold 6-Bed HMO Investment



BLUE ALPINE

PROPERTY CONSULTANTS



London HA3 - 63 Byron Road, Harrow HA3 7SY

Freehold 6-Bed HMO Investment



Investment Consideration:

- Purchase Price: £700,000
- Gross Initial Yield: 9.41%
- Rental Income: £65,880 p.a.
- VAT is NOT applicable to this property
- Comprises end-of-terrace house with rear garden, arranged as a 6-bed HMO
- Situated within 5 min walk from Harrow & Wealdstone Station, which serves Underground, Overground and National Rail, providing direct and regular services to Watford (7min), London Euston (15min), Birmingham (1:30h) and more.

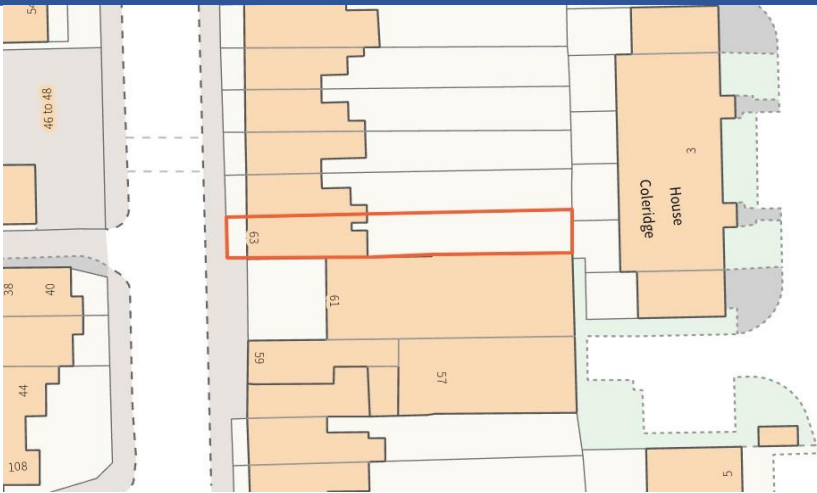

Tenancies and Accommodation:

Property	Accommodation	Lessee & Trade	Term	Current Rent £ p.a.	Notes
Room 1 (Ground Floor)	En-suite room: 14.50 sq m (156 sq ft)	Individual	Commencing on 29 April 2022	£10,500	Note 1: AST Note 2: Deposit held of £875
Room 2 (Ground Floor)	En-suite room: 9.72 sq m (105 sq ft)	Individual	6 Months from 1 January 2024	£11,400	Note 1: AST Note 2: Deposit held of £950
Room 3 (Ground Floor)	En-suite room: 8.65 sq m (93 sq ft)	Individual	3 Months from 21 June 2023	£10,740	Note 1: AST Note 2: Deposit held of £895
Room 4 (First Floor)	En-suite room: 4.87 sq m (52 sq ft)	Individual	12 Months from 1 December 2023	£11,400	Note 1: AST Note 2: Deposit held of £895
Room 5 (First Floor)	En-suite room: 7.48 sq m (81 sq ft)	Individual	12 Months from 1 February 2024	£10,440	Note 1: AST Note 2: Deposit held of £870
Room 6 (Second Floor)	En-suite room: 12.78 sq m (138 sq ft)	Individual	6 Months from 30 April 2023	£11,400	Note 1: AST Note 2: Deposit held of £950

Total				£65,880	
-------	--	--	--	---------	--

London HA3 - 63 Byron Road, Harrow HA3 7SY

Freehold 6-Bed HMO Investment



Property Description:

Comprises end-of-terrace 6-bedroom HMO with benefit of rear garden, providing the following accommodation and dimensions:

Ground Floor: 52.60 sq m (566 sq ft)
3 double rooms (en-suite)

First Floor: 39.70 sq m (427 sq ft)
2 double rooms (en-suite), kitchen

Second Floor: 21.10 sq m (227 sq ft)
1 double room (en-suite)

Total GIA: 113.40 sq m (1,220 sq ft)

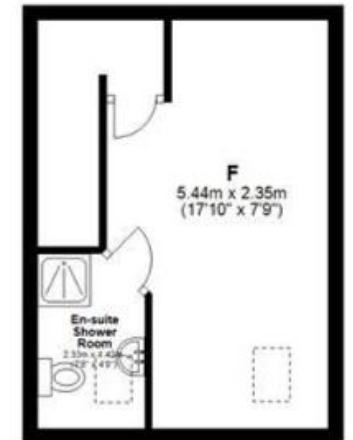
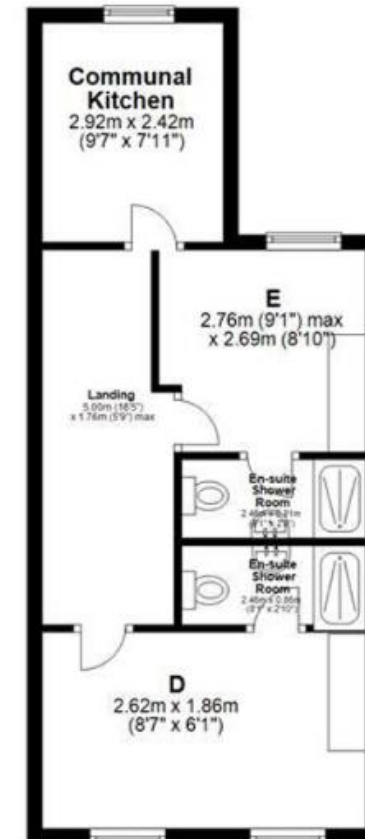
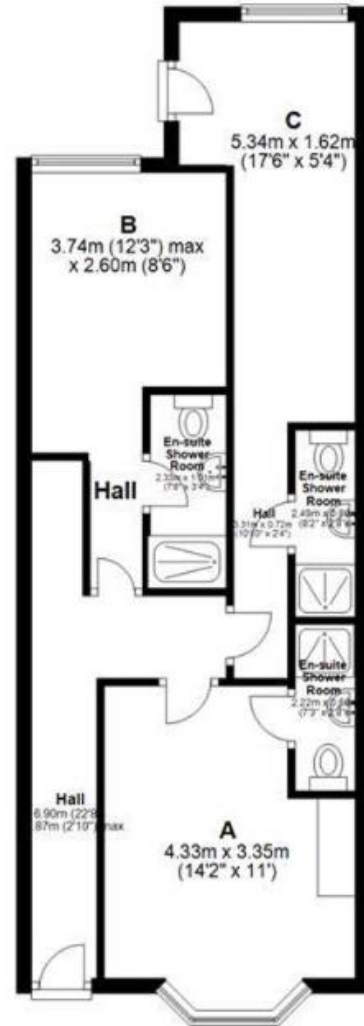

London HA3 - 63 Byron Road, Harrow HA3 7SY

Freehold 6-Bed HMO Investment



Tenancy:

Room 1 is at present let on AST to an Individual for a term commencing on 29th April 2022 at a current rent of £10,500 p.a. Deposit held of £875.

Room 2 is at present let on AST to an Individual for a term of 6 Months from 1st January 2024 at a current rent of £11,400 p.a. Deposit held of £950.

Room 3 is at present let on AST to an Individual for a term of 3 Months from 21st June 2023 at a current rent of £10,740 p.a. Deposit held of £895.

Room 4 is at present let on AST to an Individual for a term of 12 Months from 1st December 2023 at a current rent of £11,400 p.a. Deposit held of £895.

Room 5 is at present let on AST to an Individual for a term of 12 Months from 1st February 2024 at a current rent of £10,440 p.a. Deposit held of £870.

Room 6 is at present let on AST to an Individual for a term of 6 Months from 30th April 2023 at a current rent of £11,400 p.a. Deposit held of £950.

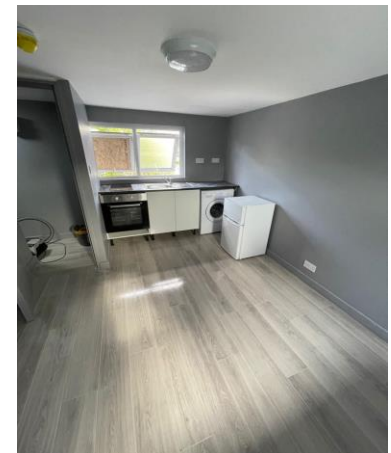
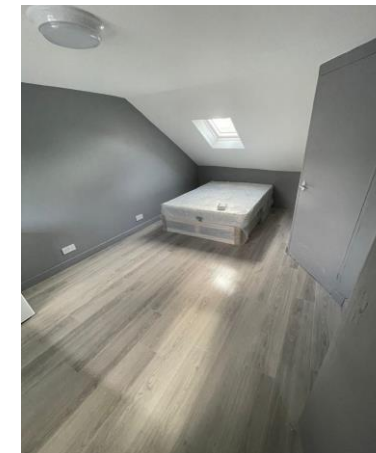

London HA3 - 63 Byron Road, Harrow HA3 7SY

Freehold 6-Bed HMO Investment



Location:

Harrow is an affluent suburban town located 11 miles north-west of Central London and 6 miles south-east of Watford. The property is situated within 5 min walk from Harrow & Wealdstone Station, which serves Underground, Overground and National Rail, providing direct and regular services to Watford (7min), London Euston (15min), Birmingham (1:30h) and more. Occupiers nearby include Asda Superstore, Poundland, Boots, Anytime Fitness, Costa Coffee and Iceland, amongst others.

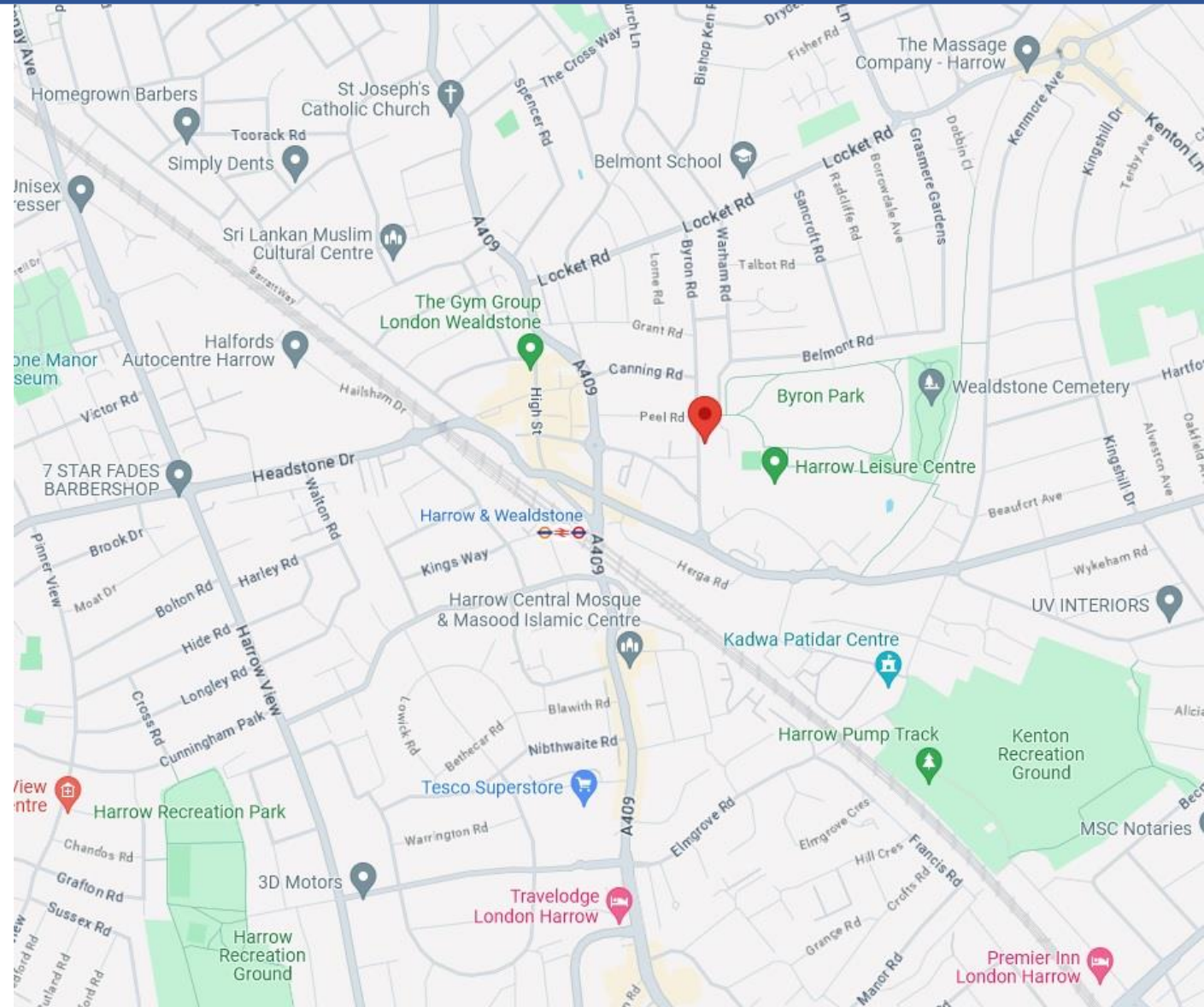

London HA3 - 63 Byron Road, Harrow HA3 7SY

Freehold 6-Bed HMO Investment

Contacts:

For further information or to schedule a viewing, please contact Joseph Bachman or Sam Georgev.



Joseph Bachman – COO
M: +44(0)77236 19270
E: joseph@bluealpine.com



Sam Georgev – VP Sales & Lettings
M: +44(0)75545 57088
E: sam@bluealpine.com



Address:

Blue Alpine Partners Limited
Trading Address: 54 Welbeck Street, Marylebone, London W1G 9XZ
Registered Address: Suite 115, Devonshire House, Manor Way, Borehamwood, Hertfordshire, WD6 1QQ

Disclaimer: Blue Alpine Partners prepares sales and letting particulars diligently and all reasonable steps are taken to ensure that they are correct. Neither a seller nor a landlord nor Blue Alpine Partners will, however, be under any liability to any purchaser or tenant or prospective purchaser or tenant in respect of them. If a property is unoccupied, Blue Alpine Partners may not have all the information required by a prospective purchaser or tenant in its possession, may not be able to obtain it and may not be able to verify all the information which it does hold. Prospective purchasers should make their own investigations before finalising any agreement to purchase or lease.