



FOR SALE

KING STREET, WINTERTON, DN15 9TP

/// flagging. deduct.seagulls



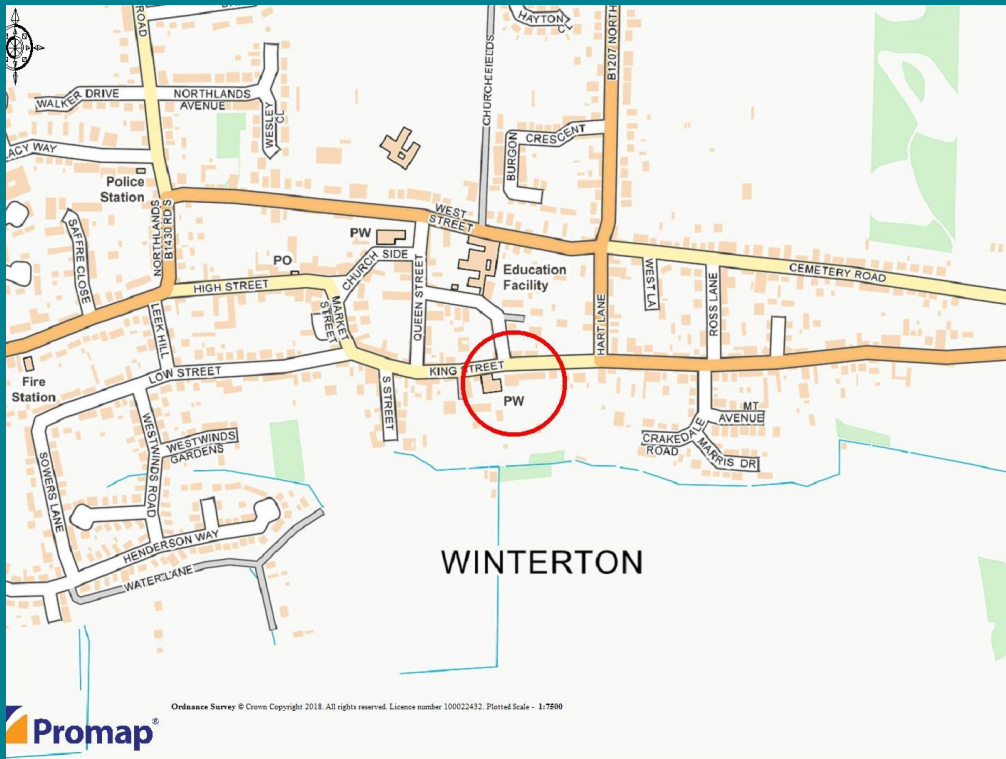

LOCATION

The property is situated on King Street in Winterton close to the junction with Chapel Lane and adjacent to Trinity Methodist Church. This is primarily a residential area with some other retail and commercial occupiers in the immediate vicinity. Winterton benefits from a range of local amenities including convenience retail, primary and secondary school and sports fields.

Road communications to Winterton are good as the town sits adjacent to the A1077 which links the Humber Bridge and Barton to Scunthorpe via South Ferriby. The A15 is 6 miles away and in turn provides access to Hull and the M62 to the north and the M180 to the south. Stagecoach operate a bus route through Winterton.

Winterton is a popular small town on the south side of the Humber approximately 5 miles north east of Scunthorpe and 6 miles from the Humber Bridge.

DESCRIPTION

The property comprises a single storey detached property that until recently has been used for educational purposes and prior to that as a day nursery. The building dates from the mid 1970's and was a former NHS clinic. It is of brick construction under a flat roof and benefits from gas fired central heating. The property benefits from an entrance reception / lobby leading in to the main room. There are then a series of other rooms off including office, store rooms, kitchen together with staff room and both adult and children's toilet facilities. The site is self contained including an external play area.

ACCOMMODATION

The property has a net internal area of 230.96 sq m (2,485 sq ft)

Opportunity for redevelopment / repurposing

Single storey detached building

Previous used for education purposes / day nursery

Potential for alternative uses (stp)

Guide Price: £150,000



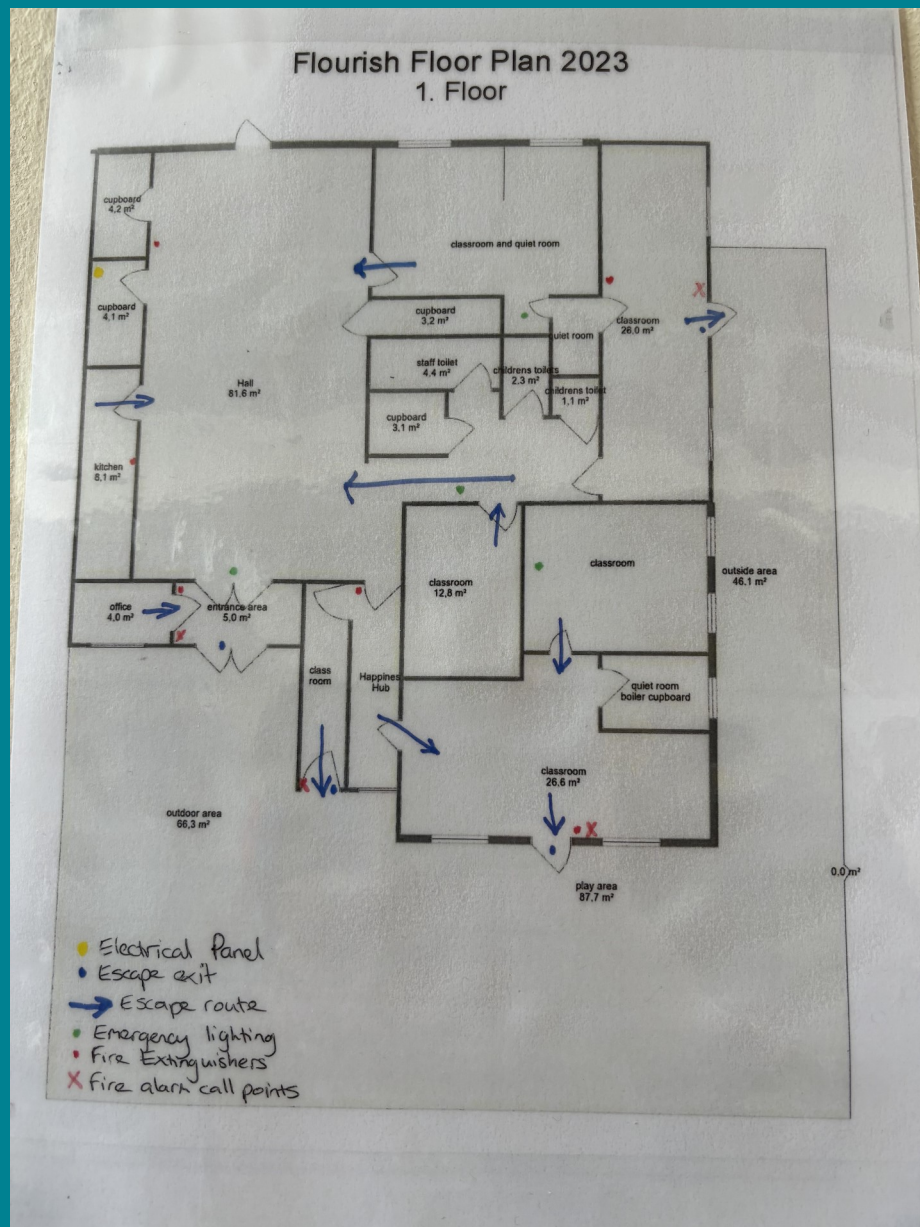

TERMS

The property is offered for sale at a guide price of £150,000. Vacant possession will be available on completion.

ADDITIONAL INFORMATION

Tenure: The property is freehold.

Local Authority: North Lincolnshire Council.

Rateable Value: £15,000 (Day Nursery and Premises)

EPC: D (90).

Services: All mains services are connected to the property. Prospective buyers are advised to check on the suitability of the supplies for their proposed use.

VAT: The purchase price quoted is exclusive of VAT. VAT is not applicable to this transaction.

Legal Costs: Each party will be responsible for their own legal costs.

VIEWING AND FURTHER INFORMATION

Rob Hutchinson

Operations Manager

07903 141594

robhutchinson@clarkweightman.co.uk

Ref: 18/240

Carl Bradley

Director

07971 875863

carlbradley@clarkweightman.co.uk

NOTICE. Prospective purchasers will be asked to provide proof of their identity and evidence of funding in order to comply with the Anti Money Laundering Regulations. Clark Weightman Limited for themselves and for the Vendors of this property whose agents they are giving notice that: (I) the particulars are set out as a general outline only for the guidance of intended purchasers, and do not constitute, nor constitute part of, an offer of contract; (II) all descriptions, dimensions, referenced condition and necessary permissions for use and occupation, and other details are given without responsibility and any intending purchasers should not rely on them as statements or representation of fact but must satisfy themselves by inspection or otherwise as to the correctness of each of them; (III) no person in the employment of Clark Weightman Limited has any authority to make or give any representation or warranty whatsoever in relation to this property.



**01482
645522**

Chartered Surveyors and
Commercial Property Consultants
www.clarkweightman.co.uk