

TO LET

£5,025 PER ANNUM

elwell taylor



SUITE 8 8 KINGSDALE BUSINESS CENTRE,
REGINA ROAD
CHELMSFORD
CM1 1PE

CITY CENTRE OFFICE SUITE
WITH PARKING

- SPACE AVAILABLE: 162 SQ FT - 1,058 SQ FT (15 SQ M - 98 SQ M)
- INCLUSIVE RENTS
- AIR CONDITIONING & NEWLY REDECORATED
- ONE PARKING SPACE PER SUITE

LOCATION

Kingsdale Business Centre is situated in Regina Road, which is a turning off Victoria Road within easy walking distance of the city centre, Chelmsford railway station and adjoins the Riverside Retail Park.

DESCRIPTION

Kingsdale Business Centre is a modern development of business units with parking.

Unit 8 comprises of a number of office suites on the ground and first floors, with shared kitchen and WCs.

Available to let immediately are Suites 6-9 on the ground floor, which can be let together or individually. The 4 offices are connected via adjoining doors.

The offices benefit from carpets throughout, suspended ceilings with inset lighting, comfort heating and cooling and an intruder alarm.

There is a communal kitchen with dishwasher and fridge appliances. There are shared male and female WCs and a disabled WC, as well as a communal waiting area.

There is one allocated parking space with each office suite.

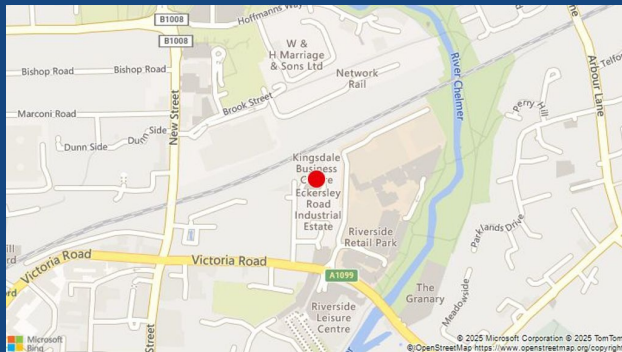

ACCOMMODATION

Office 6: 319 sq ft (30 sq m) - 1 parking space, £9,900 + VAT per annum
Office 7: 162 sq ft (15 sq m) - 1 parking space, £5,025 + VAT per annum
Office 8: 162 sq ft (15 sq m) - 1 parking space, £5,025 + VAT per annum
Office 9: 223 sq ft (21 sq m) - 1 parking space, £6,925 + VAT per annum
Office 10: 192 sq ft (18 sq m) - 1 parking space, £5,975 + VAT per annum

CAR PARKING

1 spaces

TERMS

Offices 6-9 are available to let all together, or individually, on the basis of a new 3 year lease, to be outside of the Landlord & Tenant Act 1954.

Rents are inclusive of electricity, heating, water and sewage, cleaning of the common parts and maintenance of the structure. Tenant is responsible for their own business rates and IT/telecoms.

A minimum rent deposit equal to one and a half months rent is required.

Tenant to pay £350 + VAT towards the cost of preparing the tenancy agreement documents.

RENT

£5,025 Per Annum

VIEWINGS

Strictly by prior appointment with Elwell Taylor (01245 266088).



ELWELL TAYLOR FOR THEMSELVES AND FOR THE VENDORS OR LESSORS OF THIS PROPERTY WHOSE AGENTS THEY ARE GIVE NOTICE THAT : (1) THE PARTICULARS ARE SET OUT AS A GENERAL OUTLINE ONLY FOR THE GUIDANCE OF INTENDING PURCHASERS OR LESSEES, AND DO NOT CONSTITUTE, NOR CONSTITUTE PART OF, AN OFFER OR CONTRACT; (2) ALL DESCRIPTIONS, DIMENSIONS, REFERENCES TO CONDITION AND NECESSARY PERMISSIONS FOR USE AND OCCUPATION AND OTHER DETAILS ARE GIVEN WITHOUT RESPONSIBILITY AND ANY INTENDING PURCHASERS OR LESSEES SHOULD NOT RELY ON THEM AS STATEMENTS OR REPRESENTATIONS OF FACT BUT MUST SATISFY THEMSELVES BY INSPECTIONS OR OTHERWISE AS TO THE CORRECTNESS OF EACH OF THEM; (3) NO PERSON IN THE EMPLOYMENT OF ELWELL TAYLOR HAS ANY AUTHORITY TO MAKE OR GIVE ANY REPRESENTATION OR WARRANTY WHATEVER IN RELATION TO THIS PROPERTY.

NOTES

This drawing and all the information shown is the property of Elwell Taylor and shall not be copied in whole, or in part, or used for any other purpose without written permission of the company.
All squared dimensions are to take precedence over scaled dimensions. All dimensions are to be checked on site. Any discrepancies must be reported to the Architect / Designer for verification prior to commencement of the affected works.
If the Auto CAD drawing is being read by any system other than Auto CAD it should be checked against an original hard copy printed by Elwell Taylor. Elwell Taylor cannot accept liability for omissions.
Original measured survey by

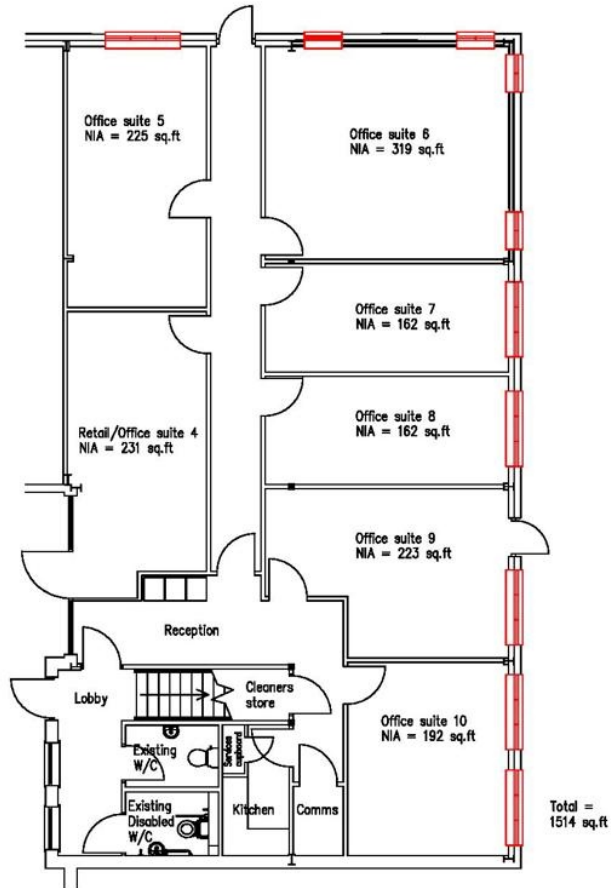

65 New London Road
Chelmsford
Essex
CM2 0ND

email: property@elwelltaylor.co.uk
tel: 01245 266088 fax: 01245 257727

Client
T Rippon Estates
Project Name
8 Kingsdale
Regina Road
Chelmsford

Drawing Title
Offices 4-10
Ground Floor

Scale	Sheet Size
1:100	A4
Date	Drawn by
31/10/2013	NBT
Drawing No.	
13.148/012	
Rev	
B	