

Lowestoft - 58 Bridge Road NR32 3LR
Retail Premises to Rent



BLUE ALPINE

PROPERTY CONSULTANTS



Lowestoft - 58 Bridge Road NR32 3LR

Retail Premises to Rent



Property Features:

- Comprises ground floor former childcare premises
- Suitable for variety of uses (Class E)
- VAT is NOT applicable to this property
- Available on a new lease with flexible terms
- Occupiers close by include number of local traders including café, estate agent, hair salon and more.

Property Description:

Comprises large former childcare premises arranged over ground floor. The property benefits from triple frontage and provides the following accommodation and dimensions:

Ground Floor: 210 sq m (2,260 sq ft)

Open plan retail, play rooms, kitchen, storage, wc



Lowestoft - 58 Bridge Road NR32 3LR

Retail Premises to Rent



Terms:

Available on a new lease with terms to be agreed by negotiation

Rent: £346.15 per week (PCM: £1,500)

Deposit: £4,500 (3 Months)

Rateable Value:

Rateable Value - £18,750 p.a.

Rates Payable - £9,600 p.a.

EPC:

The property benefits from a C Rating. Certificate and further details available on request.

Location:

Oulton Broad is a suburb and electoral ward of Lowestoft in Suffolk, England, located 2 miles (3.2 km) west of the centre of the town. The property is located within walking distance to Oulton Broad North Rail Station. Occupiers close by include number of local traders including café, takeaways, estate agent, hair saloon, amongst others.

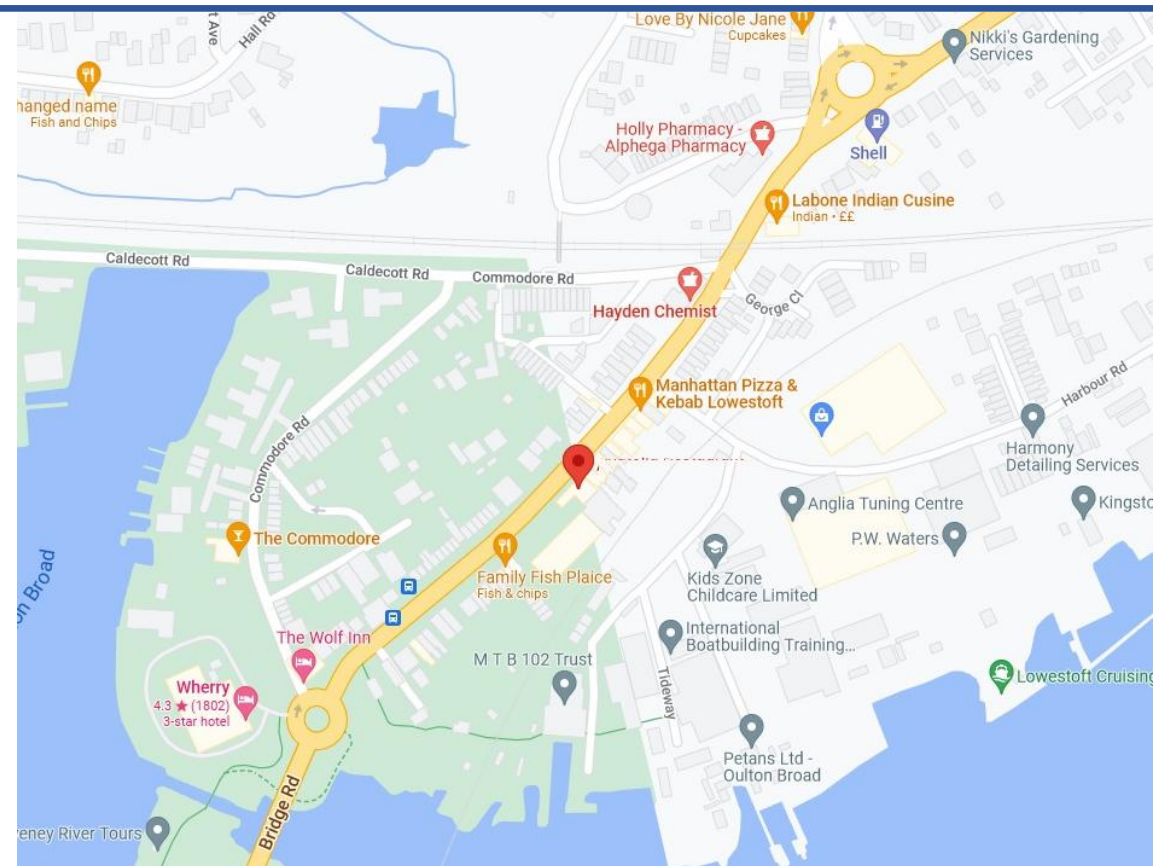

Lowestoft - 58 Bridge Road NR32 3LR

Retail Premises to Rent

Contacts:

For further information or to schedule a viewing, please contact Sam Georgev or Joseph Bachman.

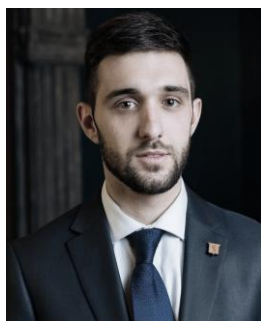

Sam Georgev – VP Sales & Lettings
M: +44(0)75545 57088
E: sam@bluealpine.com



Joseph Bachman – COO
M: +44(0)77236 19270
E: joseph@bluealpine.com



Address:

Blue Alpine Partners Limited
Trading Address: 54 Welbeck Street, Marylebone, London W1G 9XZ
Registered Address: Suite 115, Devonshire House, Manor Way, Borehamwood, Hertfordshire, WD6 1QQ

Disclaimer: Blue Alpine Partners prepares sales and letting particulars diligently and all reasonable steps are taken to ensure that they are correct. Neither a seller nor a landlord nor Blue Alpine Partners will, however, be under any liability to any purchaser or tenant or prospective purchaser or tenant in respect of them. If a property is unoccupied, Blue Alpine Partners may not have all the information required by a prospective purchaser or tenant in its possession, may not be able to obtain it and may not be able to verify all the information which it does hold. Prospective purchasers should make their own investigations before finalising any agreement to purchase or lease.