



NEW LEASE

CLASS E RETAIL – 3,977 SQ FT (369.46 SQ M)

146-148 Terminus Road, Eastbourne, East Sussex BN21 3AN

SHW

SUMMARY

- Class E retail premises over ground and basement floors
- Prime position opposite M&S and Beacon shopping centre
- Adjoins other occupiers suchas Subway, Pret-A-Manger and Café Nero
- Unit will be shelled and stripped out ready for tenants fit out.

ACCOMMODATION

	SQ FT	SQ M
Ground	2,459	228.44
Basement	1,518	141.02
TOTAL	3,977	369.46

RENT

£45,000 per annum, exclusive of other outgoings, on a new lease direct with the Landlord on terms to be agreed.

VAT

VAT will be chargeable.

RATES

[2023 Rateable Value: £51,500](#)

SERVICE CHARGE

Contribution toward general building maintenance and insurance.

EPC

[EPC rating of C.](#)

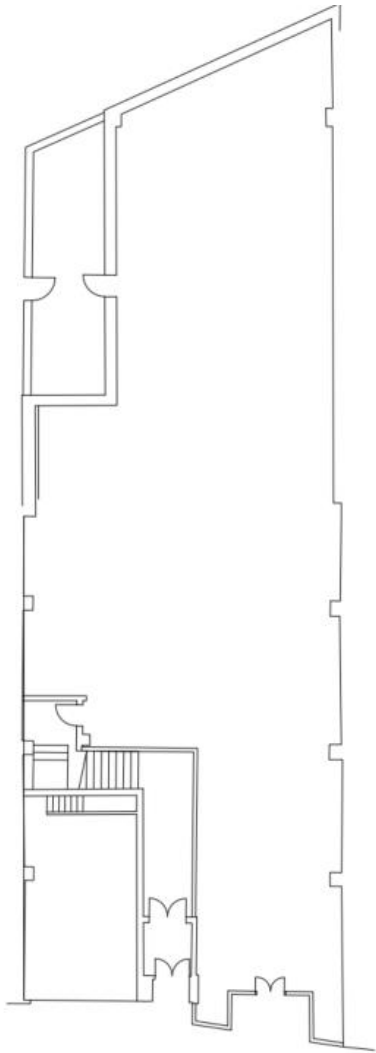

Ground Floor

VIEWINGS

Max Perkins m: 07947 373545 t: 01323 437 901 e: mperkins@shw.co.uk

SHW prepares sales and letting particulars diligently and all reasonable steps are taken to ensure that they are correct. Neither a seller nor a landlord nor SHW will, however, be under any liability to any purchaser or tenant or prospective purchaser or tenant in respect of them. If a property is unoccupied, SHW may not have all the information required by a prospective purchaser or tenant in its possession, may not be able to obtain it and may not be able to verify all the information which it does hold. The mention of appliances and/or services or heating/cooling system or any other plant or fenestration systems in this description does not imply that they are in working order. Prospective purchasers should make their own investigations before finalising any agreement to purchase or lease. Note: Any maps or plans included in this document are obtained from Promap or Edozo under our Ordnance Survey Business Use Copyright licence ES 100017692 or are Goia Digital Plans including mapping data licensed from Ordnance Survey Crown Copyright 2007 under licence number PU 100017316

MAKING
PROPERTY
WORK

SHW.CO.UK