

GILBERT'S END BARN
HANLEY CASTLE | WORCESTERSHIRE

Gilbert's End Barn, Hanley Castle, Worcestershire, WR8 0AR

Approximately 2.46 Acres (0.99 Hectares)

Planning Consent For Barn Conversion | Rural Location | Paddock Land

FOR SALE AS A WHOLE OR IN UP TO TWO LOTS

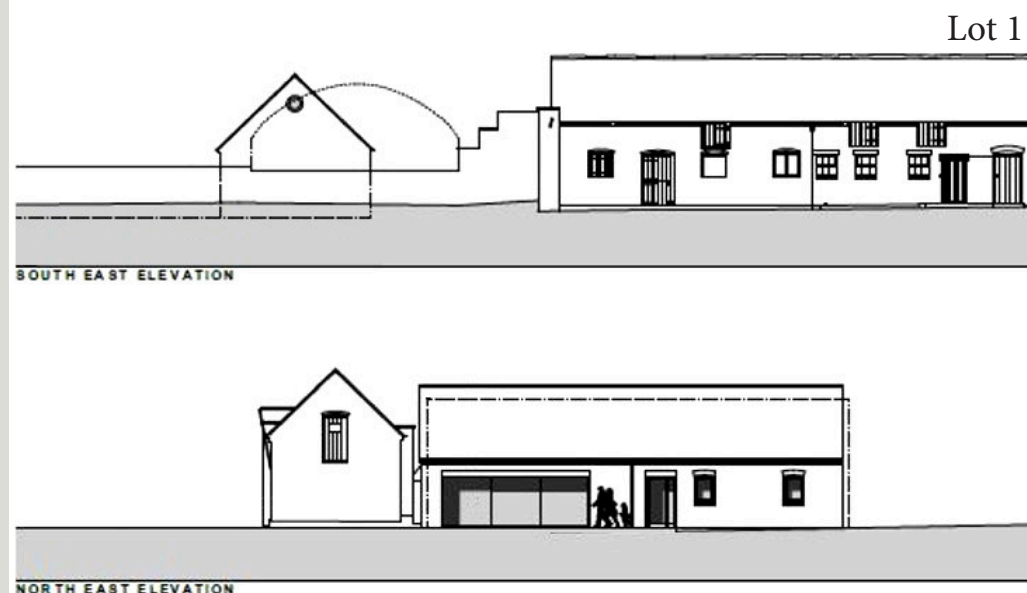

LOCATION

Gilbert's End Barn is located north of the village of Hanley Castle and is approximately 1.70 miles north west of Upton-upon-Severn, 4.05 miles to the south east of Malvern and 6.97 miles north west of Tewkesbury, in the county of Worcestershire.

Hanley Castle benefits from a popular secondary school and there are a range of services and amenities available close by in Malvern and Upton-upon-Severn.

Commuting links by road and rail are excellent with easy access to the M5 and M50 and there are regular trains in Malvern providing easy access to Worcester, Cheltenham and Birmingham.

DESCRIPTION

The property comprises an agricultural barn with planning consent under application M/24/00612/FUL for conversion to a 3 bedroom residential property.

There is a further 2.26 acres of arable land along with a modern open fronted agricultural building.

TENURE & POSSESSION

The Freehold is For Sale with Vacant Possession upon completion.

METHOD OF SALE & LOTTING

For Sale by Private Treaty as a whole or in up to two Lots.

LOT 1

An agricultural dutch barn with planning consent under M/24/00612/FUL for the conversion of the barn to a 3 bedroom residential property. This lot extends to approximately 0.20 acres of land and is shown shaded red on the plan.

LOT 2

Arable land with a modern open-fronted agricultural building. This lot extends to approximately 2.26 acres and is shown shaded blue on the plan.

WHAT 3 WORDS LOCATION SEQUENCE

games.language.dockers

ACCESS

The property is accessed off Gilbert's End Lane.

SPORTING, MINERAL & TIMBER RIGHTS

Sporting rights, mineral rights and timber rights will be included within the transfer of the Freehold so far as they are owned by the Vendor.

SERVICES

There are no services to the land.

BASIC PAYMENT SCHEME, STEWARDSHIP & SFI

The BPS delinked payments are not included in the sale. There are no Sustainable Farming Incentive Schemes over the land.

DEVELOPMENT CLAWBACK

The Vendor reserves the right to receive 30% of any uplift in value in the event that planning permission is granted (payment on the earlier of sale or implementation) for any use other than agricultural or equine, running for a period of 30 years from the date of completion. This applies to Lot 2 only.

WAYLEAVES, EASEMENTS & RIGHTS OF WAY

The land is offered for sale subject to all existing rights including rights of way, whether public or private, light, support, drainage, water, gas, electricity supplies, and mineral rights, easements, quasi-easements or wayleaves whether or not referred to in these particulars. The Vendor reserves a right of way for maintenance purposes for Gilbert's End Cottage Hedge.

LOCAL AUTHORITY

Worcestershire County Council.

VIEWING

Viewings are strictly by appointment with Brown&Co. Please contact:

Lucy Elcock | 01295 220215 | lucy.elcock@brown-co.com

Tom Birks | 01295 220220 | tom.birks@brown-co.com

FIXTURES & FITTINGS

Those items mentioned in these particulars are included in the Freehold sale and the property is sold as seen.

HEALTH & SAFETY

For your own personal safety and that of others, interested parties should be vigilant and follow instructions given by the Vendor or Brown & Co when inspecting the property. Particular care should be taken when walking around areas where machinery or vehicles are operating.

BOUNDARIES

The purchaser will be deemed to have full knowledge of all boundaries comprising the property. Neither the vendor nor their agents shall be responsible for defining the boundaries of the ownership thereof.

PLANS, AREAS & SCHEDULES

Plans included within these particulars are for identification purposes only and shall not form part of any contract or agreement for sale.

ANTI MONEY LAUNDERING LEGISLATION

In accordance with the most recent Anti Money Laundering Legislation, buyers will be required to provide proof of identity and address to the selling agent once an offer has been submitted and accepted (subject to contract) prior to solicitors being instructed.

GENERAL REMARKS & STIPULATIONS

These particulars are Subject to Contract.



Lot 2



Lot 2

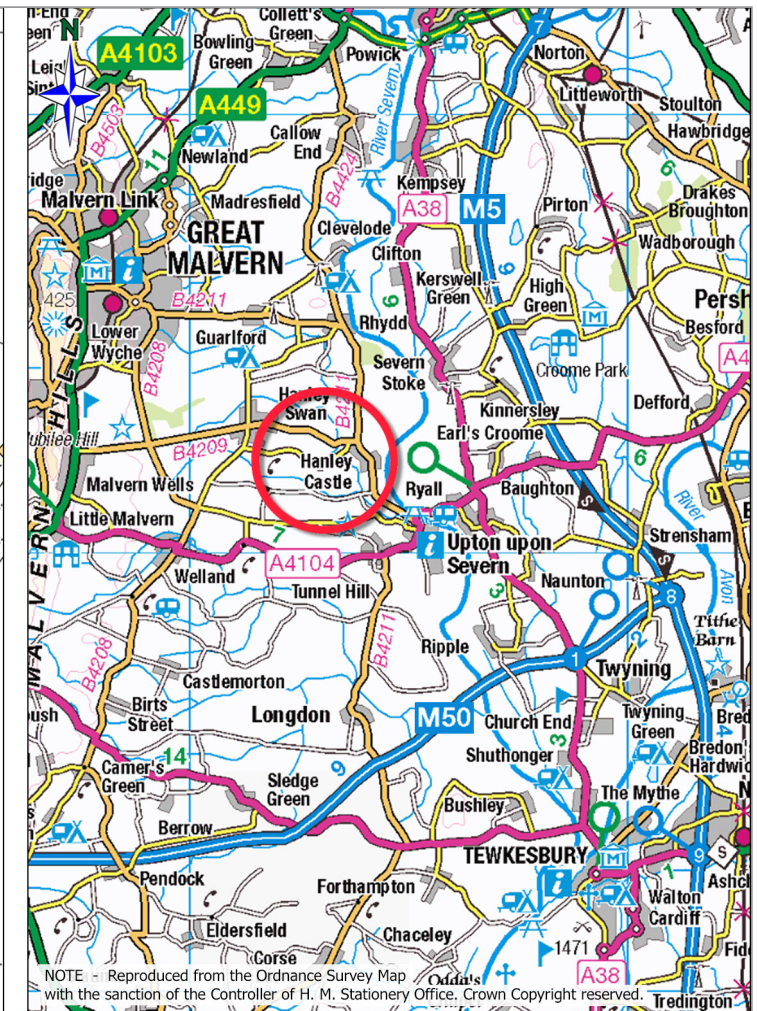
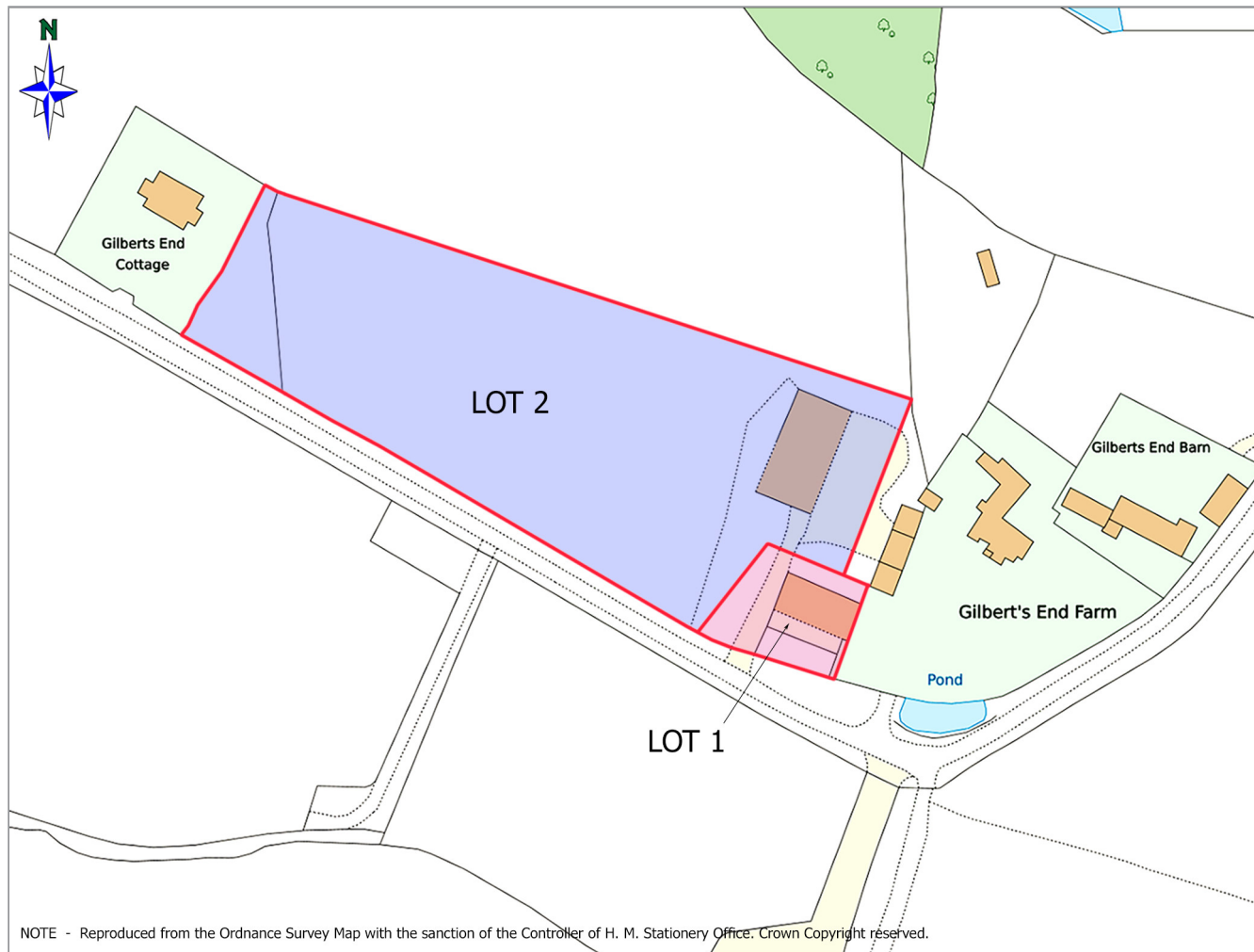

IMPORTANT NOTICES

Brown&Co for themselves and for the Vendors or Lessors of this Property give notice that: 1. These particulars are intended to give a fair and accurate general outline only for the guidance of intending Purchasers or Lessees and they do not constitute an offer or contract or any part of an offer or contract. 2. All descriptions, dimensions, references to condition and other items in these Particulars are given as a guide only and no responsibility is assumed by Brown&Co for the accuracy of individual items. Intending Purchasers or Lessees should not rely on them as statements or representations of fact and should satisfy themselves as to the correctness of each item by inspection or by making independent enquiries. In particular, dimensions of land, rooms or buildings should be checked. Metric/imperial conversions are approximate only. 3. Intending Purchasers or Lessees should make their own independent enquiries regarding use or past use of the property, necessary permissions for use and occupation, potential uses and any other matters affecting the property prior to purchase. 4. Brown&Co, and any person in its employ, does not have the authority, whether in these Particulars, during negotiations or otherwise, to make or give any representation or warranty in relation to this property. No responsibility is taken by Brown&Co for any error, omission of mis-statement in these particulars. 5. No responsibility can be accepted for any costs or expenses incurred by intending Purchasers or Lessees in inspecting the property, making further enquiries or submitting offers for the Property. 6. All prices are quoted subject to contract and exclusive of VAT, except where otherwise stated. 7. In the case of agricultural property, intending purchasers should make their own independent enquiries with the RPA as to Basic Payment Scheme eligibility of any land being sold or leased. 8. Brown&Co is the trading name of Brown&Co - Property and Business Consultants LLP. Registered Office: The Atrium, St Georges St, Norwich NR3 1AB. Registered in England and Wales. Registration Number OC302092. Particulars Dated- 5th June 2025

Brown&Co
 6 Manor Park | Banbury | Oxfordshire | OX16 3TB
 T 01295 273555
 E banbury@brown-co.com

BROWN & CO
 Property and Business Consultants