

second floor plan

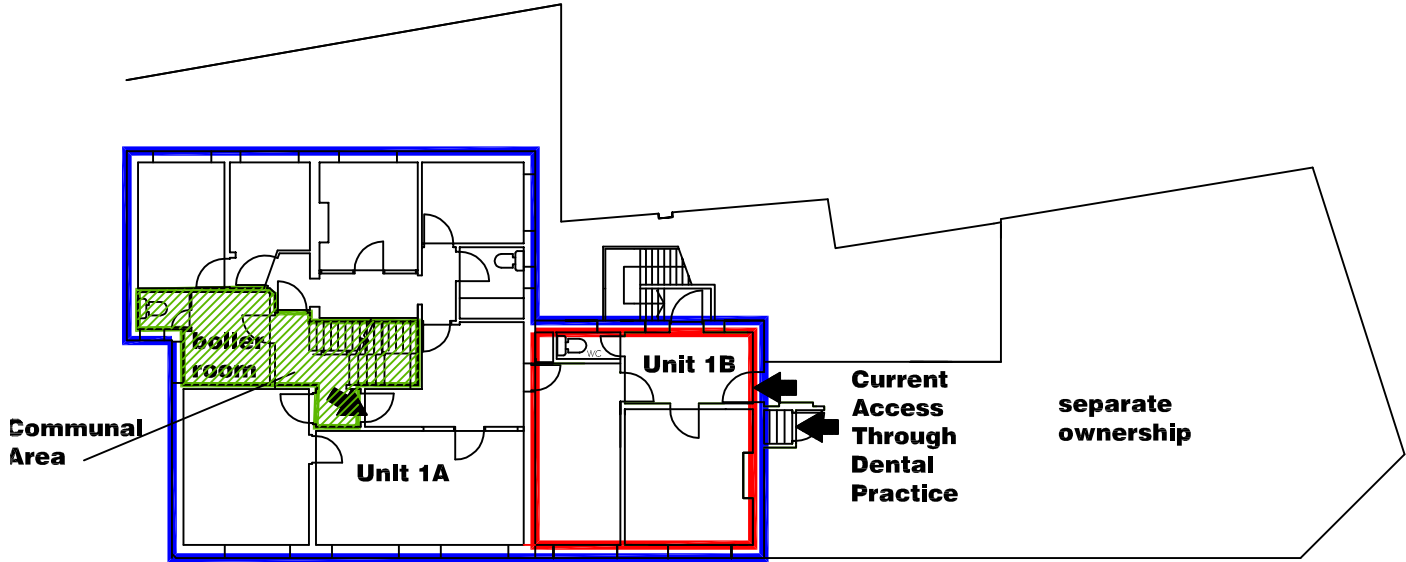

first floor plan

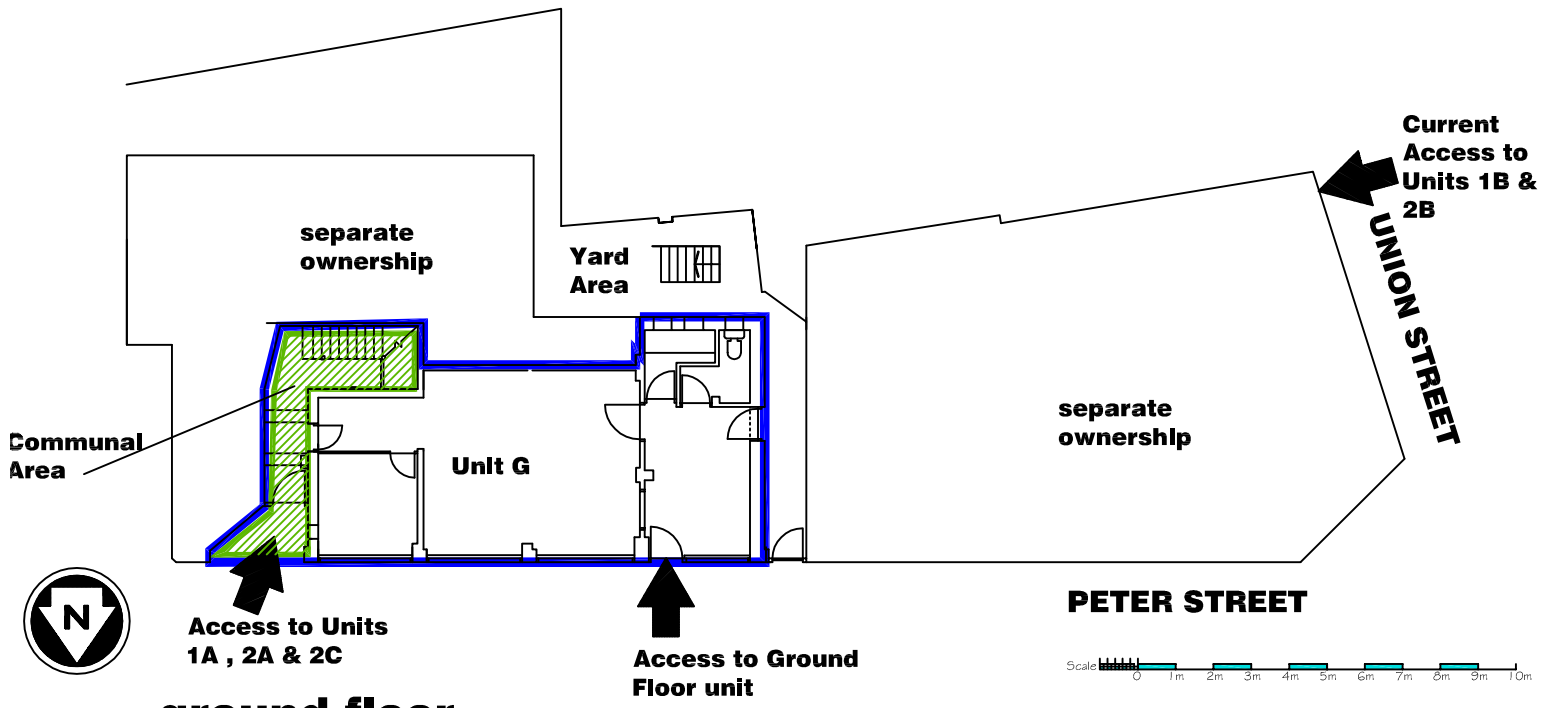

ground floor plan

- KEY**
- communal area
 - area of upper floors leased to My Dentist
 - area owned by Plan Properties Ltd

Plan Properties (Yeovil) Ltd
 Broadway House, Peter St, Yeovil BA20 1PN
 My Dentist Upper Floor Lease Plans
4000/56
 scale 1:200 @ A4
 date ; 18/11/2022