

Walsall - 7 Watling Street, Brownhills WS8 6JR
Freehold Vacant Children's Care Home Investment



BLUE ALPINE

PROPERTY CONSULTANTS



Walsall - 7 Watling Street, Brownhills WS8 6JR

Freehold Vacant Children`s Care Home Investment



Investment Consideration:

- Purchase Price: £650,000
- Vacant possession
- ERV: £50,000 p.a. GIY: 7.69%
- VAT is NOT applicable to this property
- Comprises 5-bedroom residential dwelling
- Planning submitted for change of use to Children`s Care Home C2 for up to 3 children with 2 staff rooms
- Currently used as a private residence and refurbished/maintained to a very high standard
- Property benefits from solar panel system installed
- Benefits from large drive at front with EV charging station and suitable for up to 6/7 cars
- Large garden at rear with separate outbuilding suitable for office or staff accommodation
- Situated on main arterial route, within close proximity to M6 and Brownhills High Street.



Walsall - 7 Watling Street, Brownhills WS8 6JR

Freehold Vacant Children's Care Home Investment



Property Description:

Comprises semi-detached 5-bedroom residential house. The property benefits from large drive at front with EV charging and suitable for up to 6/7 cars. The property includes large garden at rear with benefit of vehicular access and separate outbuilding suitable for office or staff accommodation. The property has been used as a private residence and refurbished to a high standard including floor heating, built-in wardrobes, double glazing and more, providing the following accommodation and dimensions:

Ground Floor: 108 sq m (1,162 sq ft)

Reception, kitchen, living room, dining room, 2 bedrooms with shared bathroom, wc, garage

First Floor: 67 sq m (721 sq ft)

3 bedrooms with en-suite

Outbuilding: 29 sq m (312 sq ft)

Large open plan with office room, separate storage

Total GIA: 204 sq m (2,195 sq ft)

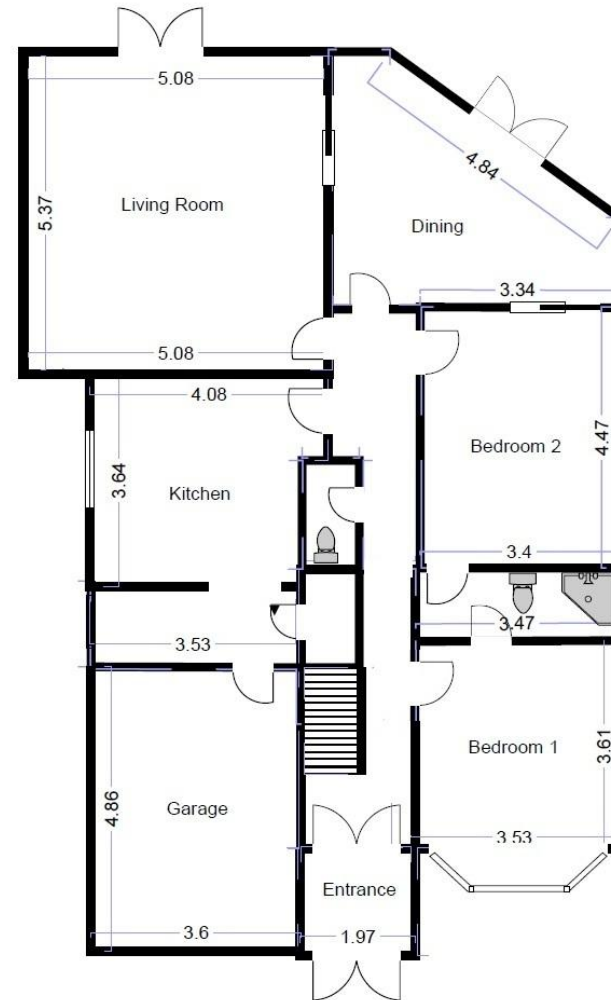

Ground Floor

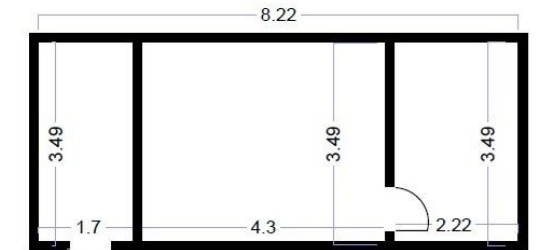

Garden Lodge

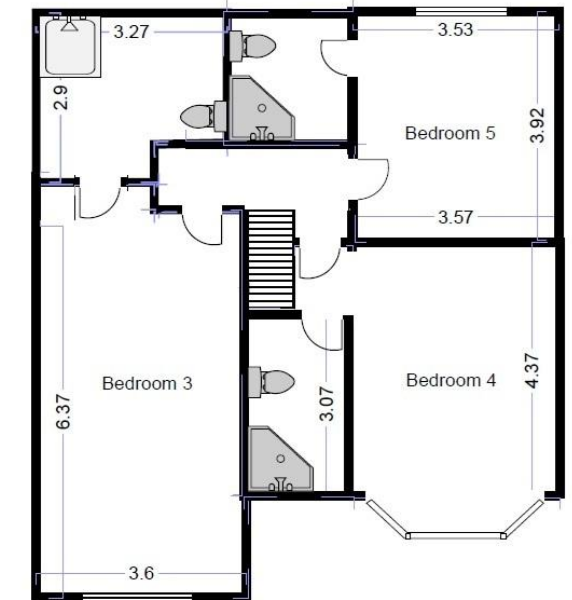

First Floor

Walsall - 7 Watling Street, Brownhills WS8 6JR
Freehold Vacant Children's Care Home Investment

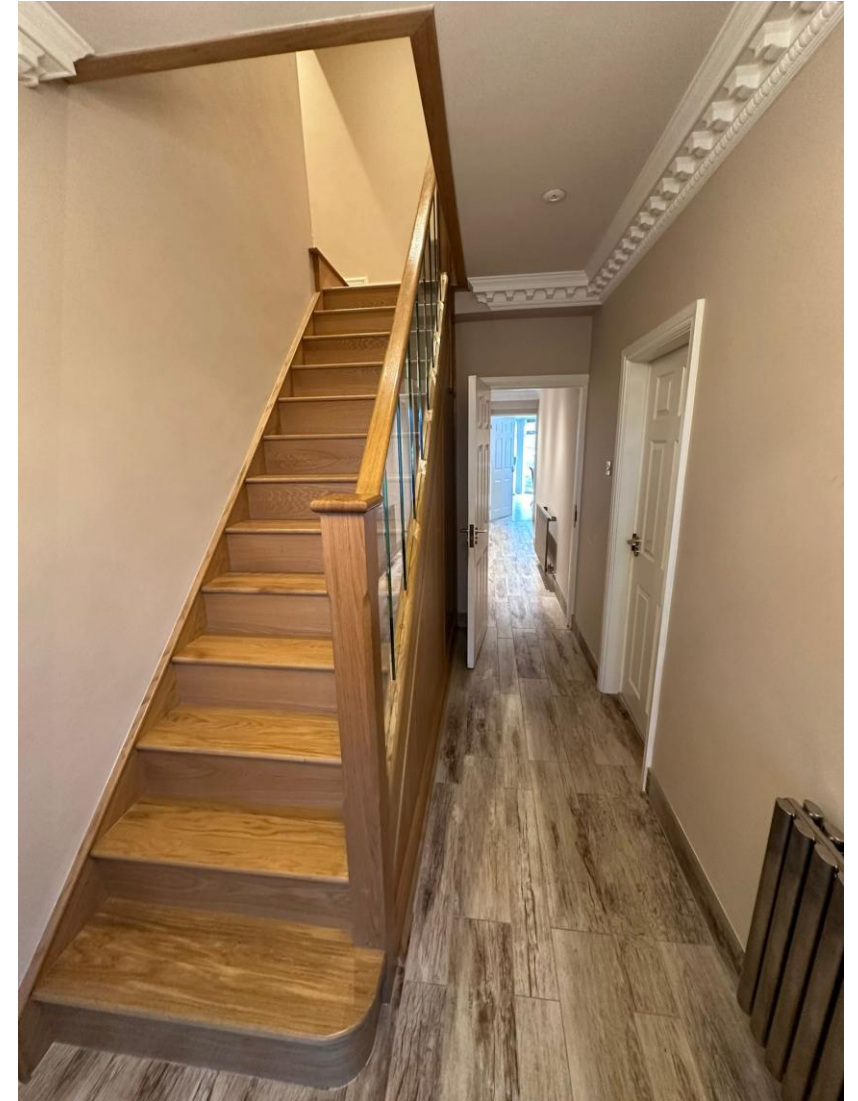

Walsall - 7 Watling Street, Brownhills WS8 6JR

Freehold Vacant Children's Care Home Investment



Walsall - 7 Watling Street, Brownhills WS8 6JR
Freehold Vacant Children's Care Home Investment



Walsall - 7 Watling Street, Brownhills WS8 6JR

Freehold Vacant Children's Care Home Investment



Location:

Brownhills is located 5 miles north-east of Walsall and 12 miles north of Birmingham city centre. The town is served by the A452 and A461 roads which provide access to the M6 motorway via Walsall (Junctions 8, 9 and 10) and to the A5 dual carriageway. The property is situated on main arterial route, within close proximity to M6 and Brownhills High Street. Retail occupiers on Brownhills High Street includes Tesco Superstore, Subway, McDonalds, B&M, Card Factory and more.

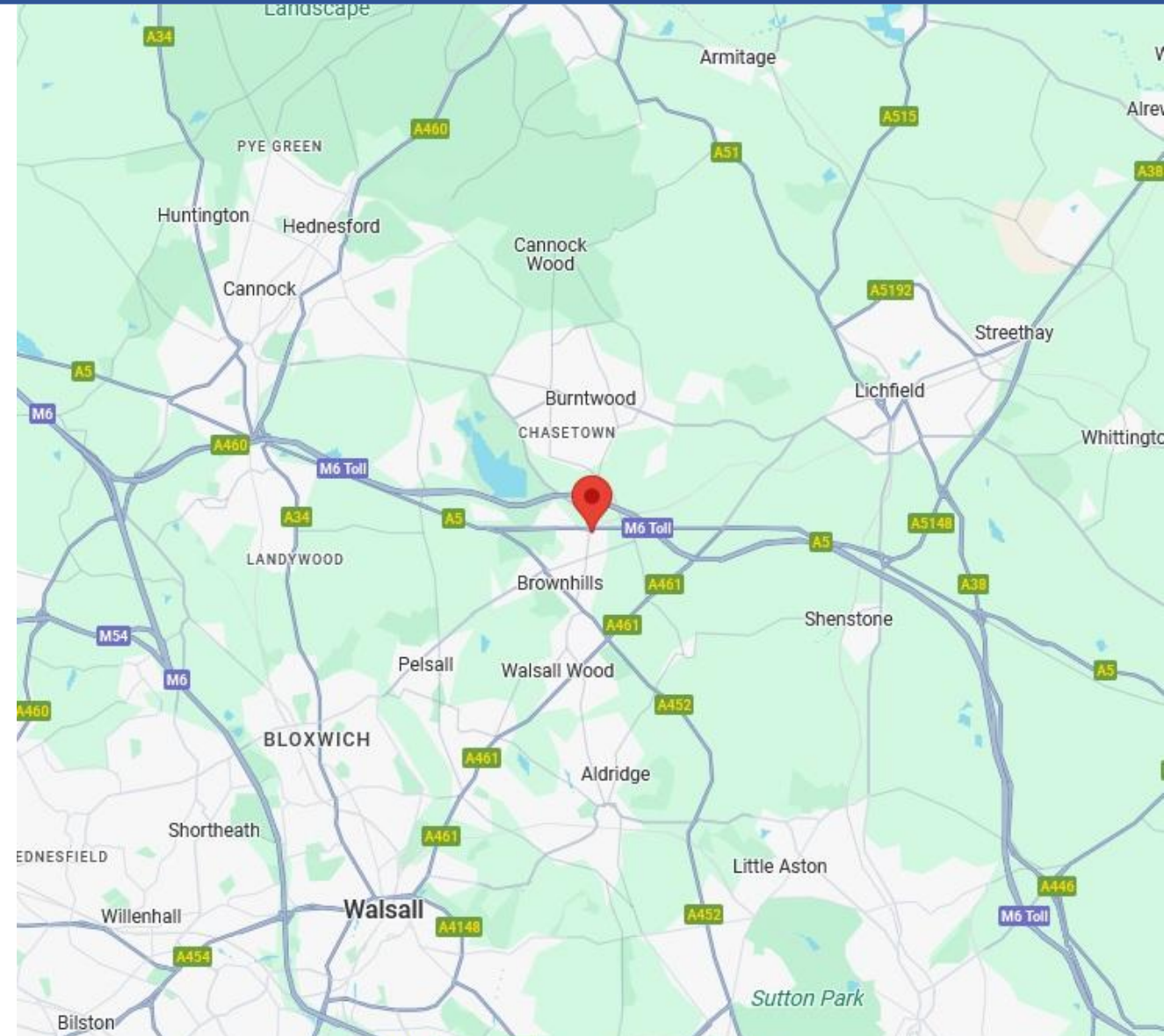

Walsall - 7 Watling Street, Brownhills WS8 6JR

Freehold Vacant Children`s Care Home Investment

Contacts:

For further information or to schedule a viewing, please contact Joseph Bachman or Sam Georgev.



Joseph Bachman – COO
M: +44(0)77236 19270
E: joseph@bluealpine.com



Sam Georgev – VP Sales & Lettings
M: +44(0)75545 57088
E: sam@bluealpine.com



Address:

Blue Alpine Partners Limited
Trading Address: 54 Welbeck Street, Marylebone, London W1G 9XZ
Registered Address: Suite 115, Devonshire House, Manor Way, Borehamwood, Hertfordshire, WD6 1QQ

Disclaimer: Blue Alpine Partners prepares sales and letting particulars diligently and all reasonable steps are taken to ensure that they are correct. Neither a seller nor a landlord nor Blue Alpine Partners will, however, be under any liability to any purchaser or tenant or prospective purchaser or tenant in respect of them. If a property is unoccupied, Blue Alpine Partners may not have all the information required by a prospective purchaser or tenant in its possession, may not be able to obtain it and may not be able to verify all the information which it does hold. Prospective purchasers should make their own investigations before finalising any agreement to purchase or lease.